

COPY RIGHT OF THIS DRAWING BELONGS TO M/S S.S CONSULTANTS AND SHOULD NOT BE USED FOR ANY PURPOSE OTHER THAN SPECIFIED WITHOUT PRIOR PERMISSION.

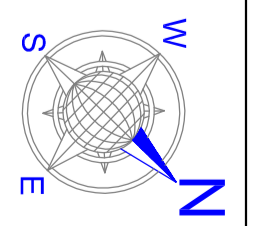

JOINERY SCHEDULE

TYPE	NAME	SIZE	G.F
MAIN DOOR	WMD1	3000x2600	-
DOOR	D1	1800x2600	20
DOOR	D2	1500x2600	6
DOOR	D3	1200x2600	2
DOOR	D4	1000x2600	-
DOOR	D5	1000x2600	29
DOOR	D6	900x2600	13
DOOR	D6A	1000x2100	2
DOOR	D7	750x2100	27
WINDOWS	W1	2400x1700	-
WINDOW	W2	1800x1700	69
WINDOW	W3	1500x1700	4
SLIDING WINDOWS	ASW1	1800x1700	44
SLIDING WINDOW	ASW2	1500x1700	1
VENTILATORS	V1	2400x500	6
VENTILATOR	V2	600x500	2
VENTILATOR	V3	900x500	9
VENTILATOR	V4	600x500	-

AREAS :

GROUND FLOOR AREA	5029.20 Sq.M.	54133.90 Sq.Ft.
FIRST FLOOR AREA	4893.11 Sq.M.	52689.00 Sq.Ft.
SECOND FLOOR AREA	3825.69 Sq.M.	41179.40 Sq.Ft.
THIRD FLOOR AREA	4669.75 Sq.M.	50264.80 Sq.Ft.
TOTAL AREA	18417.75 Sq.M.	198247.10 Sq.Ft.
PORITCO AREA	290.00 Sq.M.	3121.53 Sq.Ft.

Standards: ARCHITECTURAL WORKING DRAWING

Project : RAJIV GANDHI INSTITUTE OF MEDICAL SCIENCES (RIMS) AT ADILABAD, T.S.

Title : MEDICAL COLLEGE WORKING PLAN FIRST FLOOR WORKING PLAN

Client : TELANGANA MEDICAL SERVICES INFRASTRUCTURE DEVELOPMENT CORPORATION (An Enterprise of Government of Telangana) DM & HS CAMPUSES SULTAN BAZAR, KOTI, HYDERABAD.

Consultants: S.S.CONSULTANTS

PROJECT CONSULTANTS
 #1789, JAGSIR BUILDINGS,
 BECOMPET, HYDERABAD-16
 PH: 66310240, 66310934,
 FAX NO: 040-66312949,
 email: ssecos17and9@rediffmail.com

DATE 26-12-2007 **SCALE** 1:150 **DRAWN BY** Retnoprosha

DESIGNED BY N.V.S RAO **CHECKED BY** S.S RAO

REV. 1: 08-04-2008 REVISION OF ELECTRICAL ROOMS & LIFTS **CHKD BY** S.S INDELECTRICAL DEPARTMENT

DRG.No:- SS/ARCH/01/RCMS-ADILABAD-11A

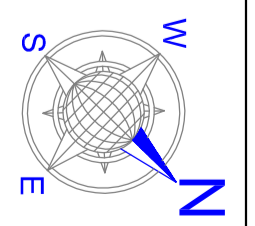
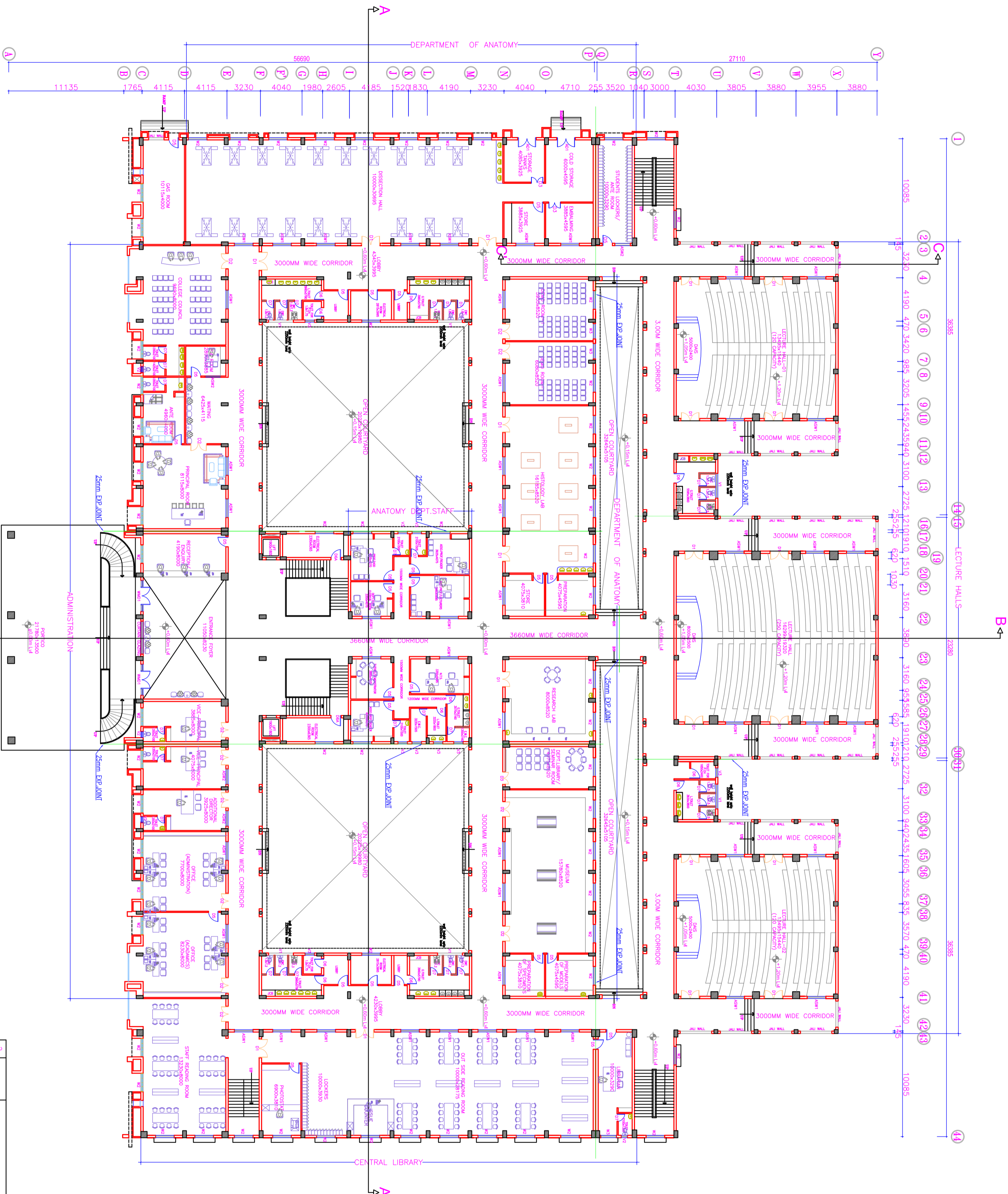

JOINERY SCHEDULE

TYPE	NAME	SIZE	G.F.
MAIN DOOR	WMD1	3000x2800	2
DOOR	D1	1800x2800	20
DOOR	D2	1500x2800	12
DOOR	D3	1200x2800	3
DOOR	D4	1000x2800	-
DOOR	D5	1000x2800	21
DOOR	D6	900x2800	11
DOOR	D6A	1000x2100	2
DOOR	D7	750x2100	30

WINDOWS			
WINDOW	W1	2400X1700	-
WINDOW	W2	1800X1700	60
WINDOW	W3	1500X1700	3

SLIDING WINDOWS			
SLIDING WINDOW	ASW1	1800X1700	47
SLIDING WINDOW	ASW2	1500X1700	4

VENTILATORS			
VENTILATOR	V1	2400x500	6
VENTILATOR	V2	800x500	4
VENTILATOR	V3	900x500	9
VENTILATOR	V4	800x500	-

AREAS :			
GROUND FLOOR AREA	5029.20 Sq.M.	54133.90 Sq.Ft.	
FIRST FLOOR AREA	4893.11 Sq.M.	52689.00 Sq.Ft.	
SECOND FLOOR AREA	3825.69 Sq.M.	41179.40 Sq.Ft.	
THIRD FLOOR AREA	4669.75 Sq.M.	50264.80 Sq.Ft.	
TOTAL AREA	18417.75 Sq.M.	198247.10 Sq.Ft.	
PORITCO AREA	290.00 Sq.M.	3121.53 Sq.Ft.	

Status: ARCHITECTURAL WORKING DRAWING

Project: RAJIV GANDHI INSTITUTE OF MEDICAL SCIENCES (RIMS) AT ADILABAD, TS.

Title: MEDICAL COLLEGE WORKING PLAN GROUND FLOOR WORKING PLAN

Client: TELANGANA MEDICAL SERVICES INFRASTRUCTURE DEVELOPMENT CORPORATION (An Enterprise of Government of Telangana) DM & HS CAMPUS SULTAN BAZAR, KOTI, HYDERABAD.

Consultants: S.S. CONSULTANTS

PROJECT CONSULTANTS
 #1789, JAGDEEP BUILDINGS,
 BECOMPET, HYDERABAD-16
 PH: 66310240, 66310934,
 FAX NO: 040-66312949,
 email: ssecos17end9@rediffmail.com

DATE: 26-12-2007 **SCALE:** 1:130 **DRAWN BY:** Retnaprabha

DESIGNED BY: N.V.S. RAO **CHECKED BY:** S.S. RAO

DRG. NO.: SS/ARCH/DC/PLANS-ADILABAD/AD-14

REV.	DATE	DESCRIPTION	CHECKED BY	REFERENCE
1	08-04-2008	REVISION OF ELECTRICAL ROOMS & LIFTS	S.S. RAO	ELECTRICAL DEPARTMENT
2				

REV.	DATE	DESCRIPTION	CHECKED BY	REFERENCE
1	08-04-2008	REVISION OF ELECTRICAL ROOMS & LIFTS	S.S. RAO	ELECTRICAL DEPARTMENT
2				

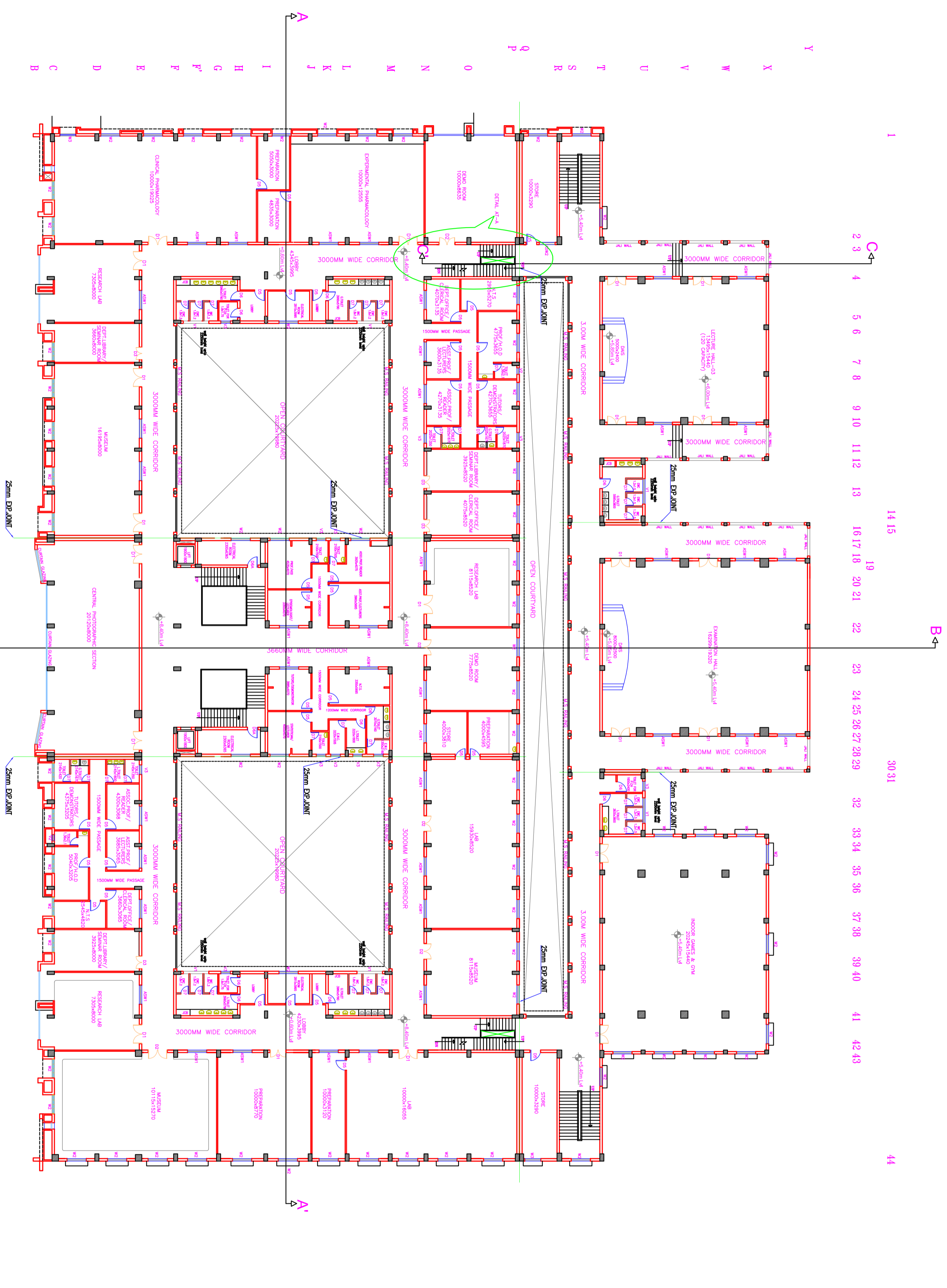

COPY RIGHT OF THIS DRAWING BELONGS TO M/S S.S CONSULTANTS AND SHOULD NOT BE USED FOR ANY PURPOSE OTHER THAN SPECIFIED WITHOUT PRIOR PERMISSION.

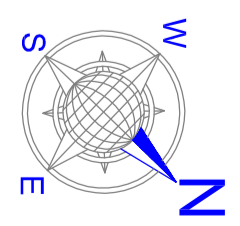

JOINERY SCHEDULE

TYPE	NAME	SIZE	G.F
MAIN DOOR	WMD1	3000x2600	-
DOOR	D1	1800x2600	11
DOOR	D2	1500x2600	5
DOOR	D3	1200x2600	4
DOOR	D4	1000x2600	-
DOOR	D5	1000x2600	26
DOOR	D6	900x2600	8
DOOR	D6A	1000x2100	2
DOOR	D7	750x2100	26
WINDOWS	W1	2400x1700	-
WINDOW	W2	1800x1700	59
WINDOW	W3	1500x1700	2
SLIDING WINDOWS			
SLIDING WINDOW	ASW1	1800x1700	29
SLIDING WINDOW	ASW2	1500x1700	1
VENTILATORS			
VENTILATOR	V1	2400x500	4
VENTILATOR	V2	600x500	2
VENTILATOR	V3	900x500	11
VENTILATOR	V4	600x500	-

AREAS :

GROUND FLOOR AREA	5029.20 Sq.M.	54133.90 Sq.Ft.
FIRST FLOOR AREA	4893.11 Sq.M.	52689.00 Sq.Ft.
SECOND FLOOR AREA	3825.69 Sq.M.	41179.40 Sq.Ft.
THIRD FLOOR AREA	4669.75 Sq.M.	50264.80 Sq.Ft.
TOTAL AREA	18417.75 Sq.M.	198247.10 Sq.Ft.
PORTICO AREA	290.00 Sq.M.	3121.53 Sq.Ft.

Structures: ARCHITECTURAL WORKING DRAWING

Project : RAJIV GANDHI INSTITUTE OF MEDICAL SCIENCES (RIMS) AT ADILABAD, T.S.

Title : MEDICAL COLLEGE BUILDING SECOND FLOOR WORKING PLAN

Client : TELANGANA MEDICAL SERVICES INFRASTRUCTURE DEVELOPMENT CORPORATION (An Enterprise of Government of Telangana) DM & HS CAMPUS SULTAN BAZAR KOTI, HYDERABAD.

Consultants: S.S.CONSULTANTS

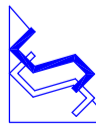

PROJECT CONSULTANTS
#17&9, JAGSIR BUILDINGS,
BECOMPET, HYDERABAD-16
PH: 66310240, 66310934,
FAX NO: 040-66312949,
email: ssecosn17and9@rediffmail.com

DATE	SCALE	DRAWN BY
26-12-2007	1:150	Rethanprokha

DESIGNED BY	CHECKED BY	REV.
NVS RAO	S.S RAO	

REV	DATE	DESCRIPTION	CHECK BY	REFERENCE
1	08-04-2008	REVISION OF ELECTRICAL ROOMS & LIFTS	S.S RAO	ELECTRICAL DEPARTMENT
2				

DRG.No:- SS/TMS/DC/RENS-ADILABAD/JD-148

COPY RIGHT OF THIS DRAWING BELONGS TO M/S S.S CONSULTANTS AND SHOULD NOT BE USED FOR ANY PURPOSE OTHER THAN SPECIFIED WITHOUT PRIOR PERMISSION.

NORTH :

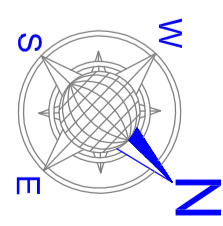

JOINERY SCHEDULE

WINDOW	W2	1800X1700	4
DOOR	D5	1000X2600	6

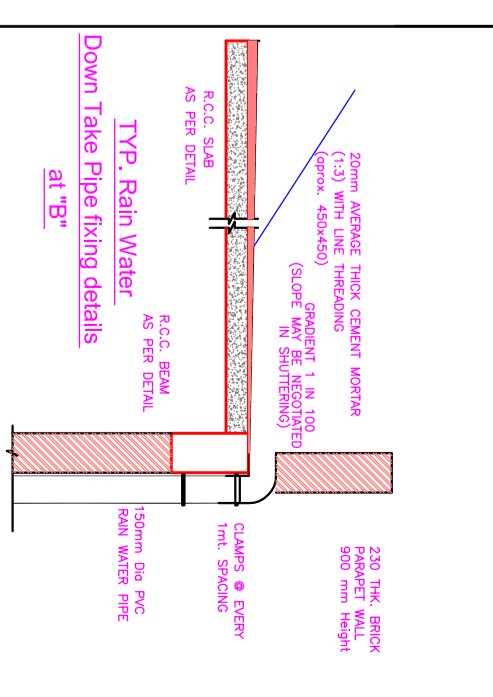
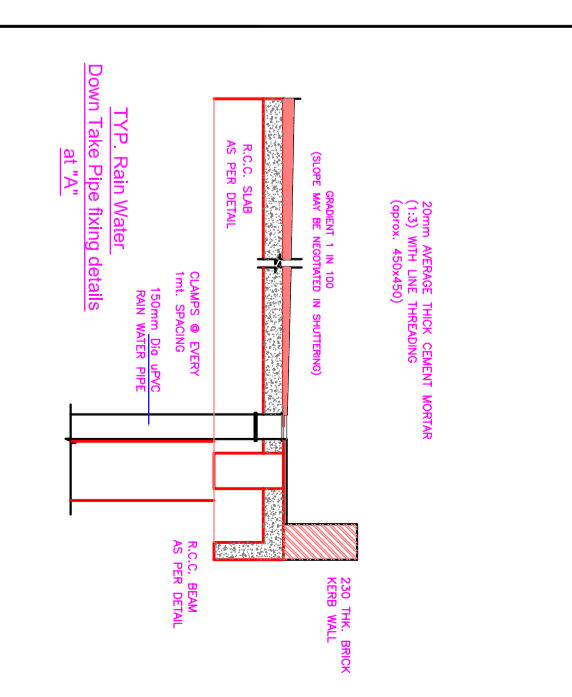

NOTE: REFER TERRACE FLOOR SLAB / STRUCTURAL DRAWING FOR SLAB EXPANSION JOINT DETAILS

Subject: ARCHITECTURAL WORKING DRAWING

Project : RAJIV GANDHI INSTITUTE OF MEDICAL SCIENCES (RIMS) AT ADILABAD, T.S.

Title : MEDICAL COLLEGE BUILDING TERRACE FLOOR WORKING PLAN

Client : TELANGANA MEDICAL SERVICES INFRASTRUCTURE DEVELOPMENT CORPORATION (An Enterprise of Government of Telangana) D.M. & H.S. CAMPUS SULTAN BAZAR, KOTI, HYDERABAD.

Consultants: S.S. CONSULTANTS PROJECT CONSULTANTS #1789, JAGSIR BUILDINGS, BROADWAY, HYDERABAD-16 PH: 65310240, 65310934. FAX NO: 040-65312949. email: ssecos17end9@rediffmail.com

DATE	SCALE	DRAWN BY
18-12-2008	1:150	LAKSHMI V
DESIGNED BY	CHKD. BY	REV.
NVS RAO	S.S. RAO	

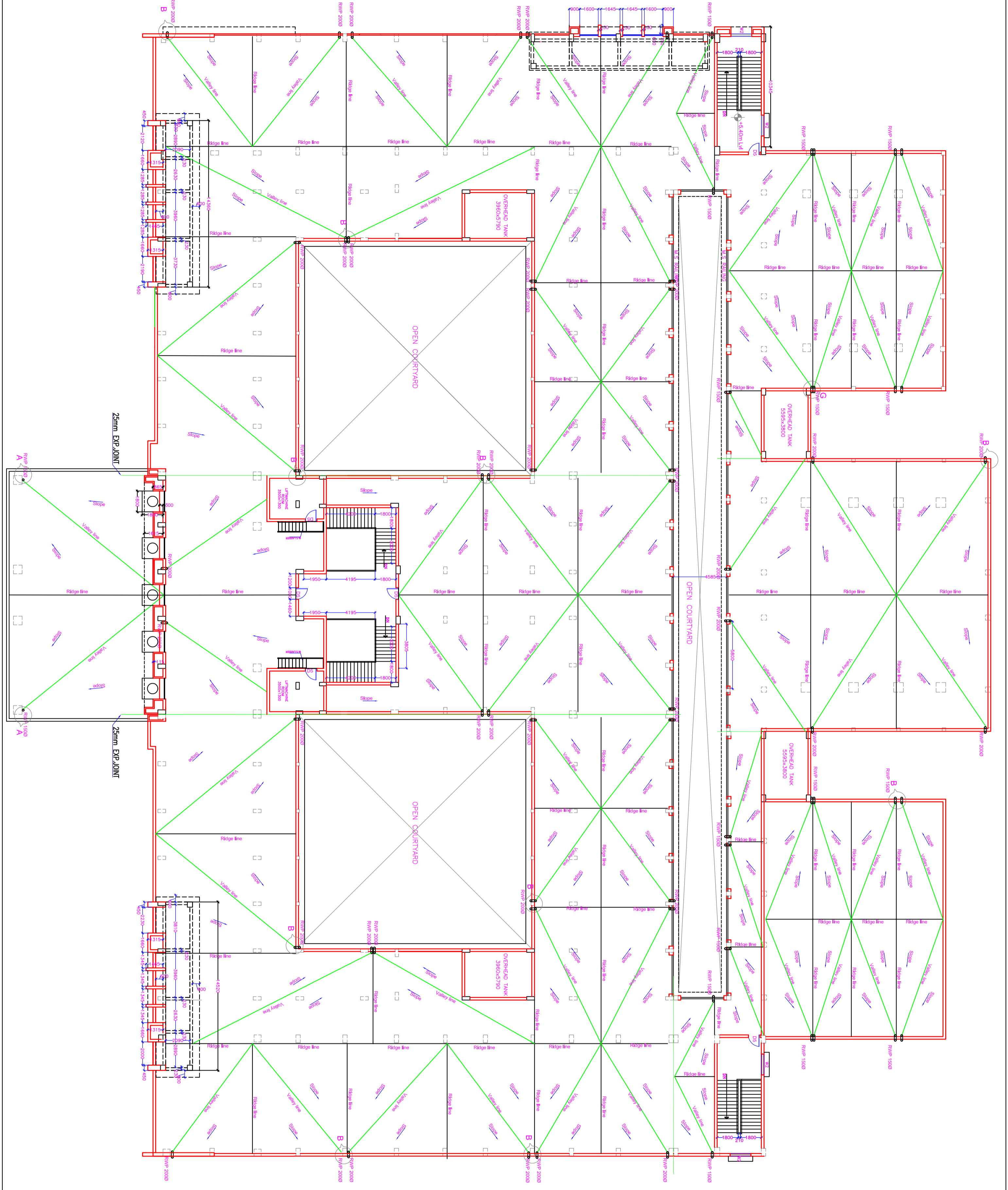

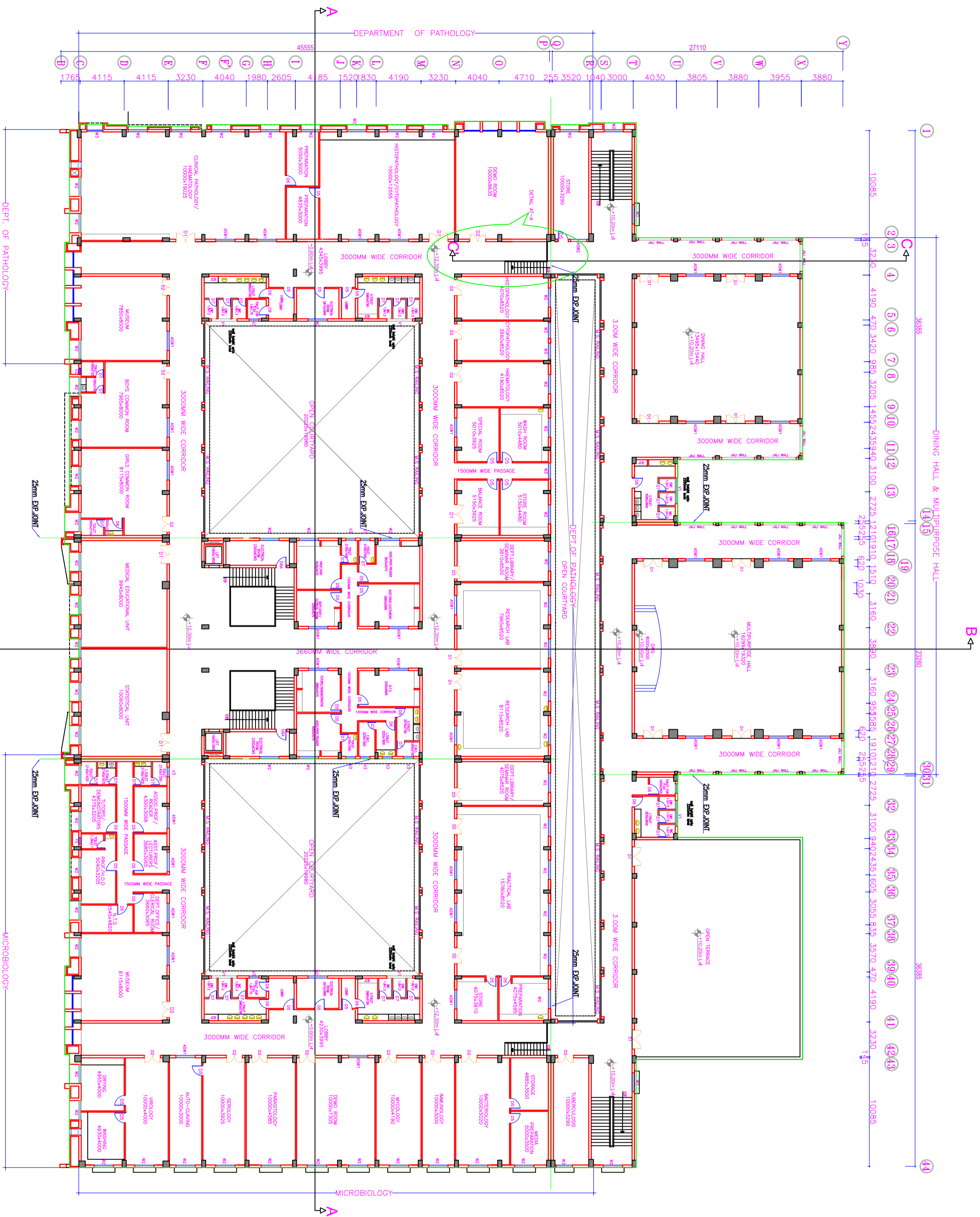

COPY RIGHT OF THIS DRAWING BELONGS TO M/S S.S CONSULTANTS AND SHOULD NOT BE USED FOR ANY PURPOSE OTHER THAN SPECIFIED WITHOUT PRIOR PERMISSION.

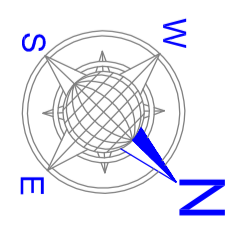

JOINERY SCHEDULE

TYPE	NAME	SIZE	G.F
MAIN DOOR	WMD1	3000x2600	-
DOOR	D1	1800x2600	17
DOOR	D2	1500x2600	18
DOOR	D3	1200x2600	-
DOOR	D4	1000x2600	-
DOOR	D5	1000x2600	27
DOOR	D6	900x2600	12
DOOR	D6A	1000x2100	2
DOOR	D7	750x2100	30
WINDOW	W1	2400x1700	-
WINDOW	W2	1800x1700	63
WINDOW	W3	1500x1700	5
SLIDING WINDOW	ASW1	1800x1700	33
SLIDING WINDOW	ASW2	1500x1700	1
VENTILATORS	V1	2400x500	6
VENTILATOR	V2	600x500	2
VENTILATOR	V3	900x500	9
VENTILATOR	V4	600x500	-

AREAS :

GROUND FLOOR AREA	5029.20 Sq.M.	54133.90 Sq.Ft.
FIRST FLOOR AREA	4893.11 Sq.M.	52669.00 Sq.Ft.
SECOND FLOOR AREA	3825.69 Sq.M.	41179.40 Sq.Ft.
THIRD FLOOR AREA	4669.75 Sq.M.	50264.80 Sq.Ft.
TOTAL AREA	18417.75 Sq.M.	198247.10 Sq.Ft.
PORTICO AREA	290.00 Sq.M.	3121.53 Sq.Ft.

STATUS: ARCHITECTURAL WORKING DRAWING

Project : RAJIV GANDHI INSTITUTE OF MEDICAL SCIENCES (RIMS) AT ADILABAD, T.S.

Title : MEDICAL COLLEGE WORKING PLAN THIRD FLOOR WORKING PLAN

Client : TELANGANA MEDICAL SERVICES INFRASTRUCTURE DEVELOPMENT CORPORATION (An Enterprise of Government of Telangana) DM & HS CAMPUS SULTAN BAZAR, KOTI, HYDERABAD.

Consultants: S.S.CONSULTANTS PROJECT CONSULTANTS #17&9, JAGSIR BUILDINGS, BECOMPET, HYDERABAD-16 PH: 66310240, 66310934. FAX NO: 040-66312949. email: ssecosn17and9@rediffmail.com

DATE	26-12-2007	SCALE	1:150	DRAWN BY	Rethanprokha
DESIGNED BY	NVS RAO	CHECKED BY	S.S RAO	DRG.NO.-	SS/TMS/DC/RMS-ADILABAD/3D-14C
REVISION	08-04-2008	DESCRIPTION	REVISION OF ELECTRICAL ROOMS & LIFTS	CHECKED BY	S.S RAO
REV	DATE	DESCRIPTION	CHECKED BY	REFERENCE	